cazis
eine fortschrittliche gemeinde

Organigramm Gemeindeführungstab (GFS)

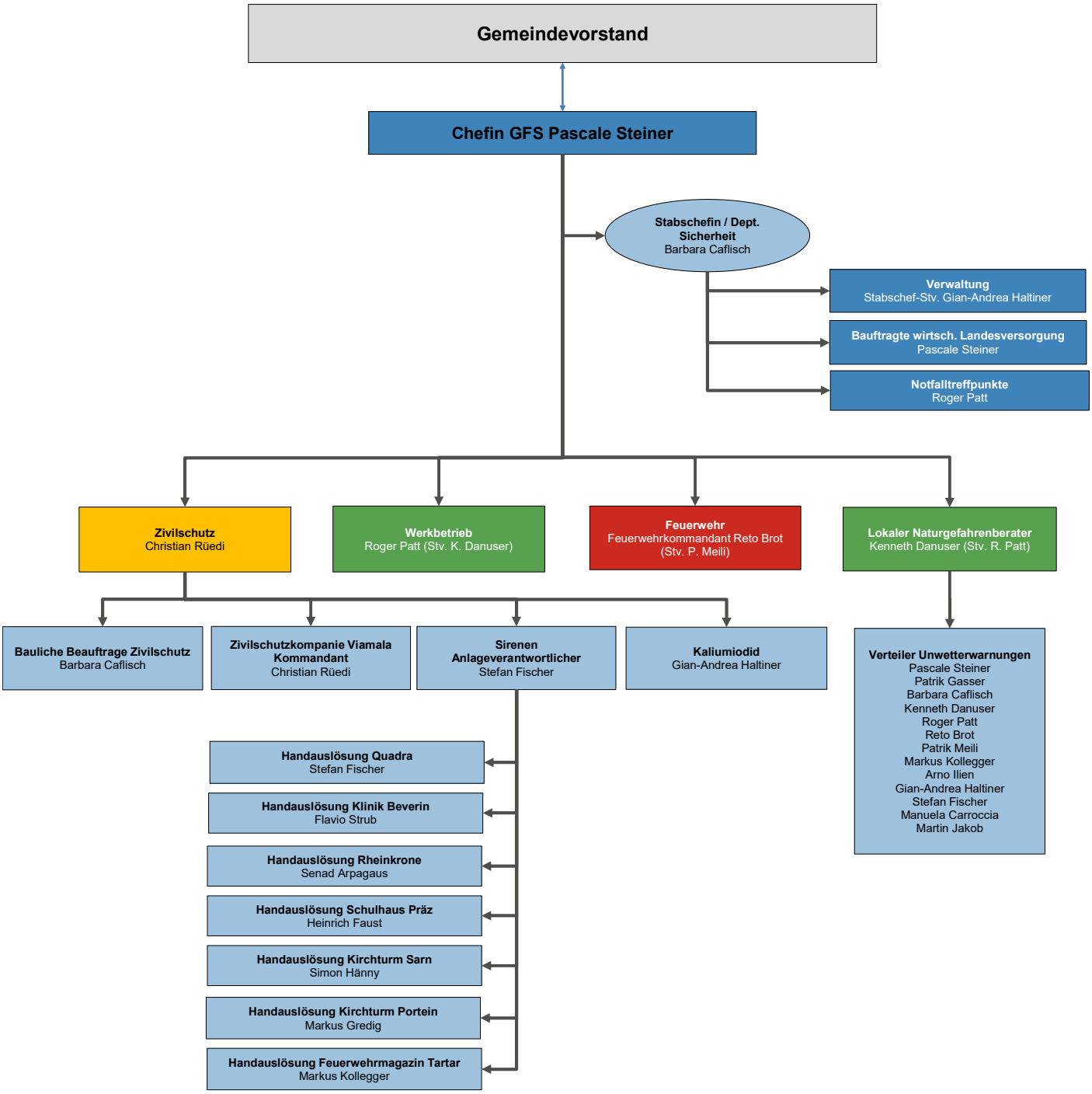

Stand: 11.07.2025